

BLUE AND SENTIMENTAL

Arranged by
CHARLIE HATHAWAY

By COUNT BASIE
JERRY LIVINGSTON
and MACK DAVID

Piano -1-

Slowly (with a lift)

PLEASE INCLUDE THE TITLE OF THIS WORK
ON THE PERFORMING RIGHT SOCIETY'S RETURNS WHENEVER IT IS PUBLICLY PERFORMED

Blue and sentimental

2

VOCAL

Piano - 2 -

B

Blue and Sentimental My dreams are blue dreams Just won't come true dreams I find

Blue and Sentimental I can't forget you My heart won't let you out of my mind It

rains all the time since you said goodbye The skies and my eyes and my heart all cry

Blue and Sentimental If you don't want me Why do you haunt me and keep me feeling Blue And Senti-

Brass

Sax.

-mental.

C

p

Blue and sentimental
- Piano - 3 -

First system of piano accompaniment. The right hand features a melodic line with grace notes and slurs, while the left hand provides a steady bass line with chords.

Second system of piano accompaniment, continuing the melodic and harmonic development from the first system.

Fifth system of piano accompaniment, featuring a melodic line with triplets and slurs in the right hand.

Sixth system of piano accompaniment, concluding the piece with a final melodic flourish in the right hand and a sustained bass line.

BLUE AND SENTIMENTAL

Arranged by
CHARLIE HATHAWAY

1st E_b Alto Saxophone

By COUNT BASIE
JERRY LIVINGSTON
and MACK DAVID

Slowly, with a lift.

- Solo** markings at the beginning of the first staff and in the middle of the 11th staff.
- Section A** marked with a box 'A' and a circled '8' above the staff.
- Section B** marked with a box 'B' and the word 'Vocal' above the staff.
- Section C** marked with a box 'C' above the staff.
- Section D** marked with a box 'D' above the staff.
- Other markings include circled numbers 5, 4, and 3, and various accents and slurs.

BLUE AND SENTIMENTAL

Arranged by
CHARLIE HATHAWAY 2nd E♭ Alto Saxophone
Slowly, With a lift.

By COUNT BASIE
JERRY LIVINGSTON
and MACK DAVID

Solo

A Tenor Sax. Solo

B Vocal

C

D

Solo

Solo

BLUE AND SENTIMENTAL

Arranged by
CHARLIE HATHAWAY

1st B \flat Tenor Saxophone

By COUNT BASIE
JERRY LIVINGSTON
and MACK DAVID

Slowly, With a lift

BLUE AND SENTIMENTAL

Arranged by
CHARLIE HATHAWAY 2nd B₇ Tenor Saxophone
Slowly, With a lift.

By COUNT BASIE
JERRY LIVINGSTON
and MACK DAVID

BLUE AND SENTIMENTAL

Baritone Sax Eb
Slowly with a lift

Count Basie
Arr. Charlie Hathaway

Solo

(A) 8

(B)

(C)

Solo

(D)

Solo

BLUE AND SENTIMENTAL

Arranged by
CHARLIE HATHAWAY

1st Trumpet in B_♭

By COUNT BASIE
JERRY LIVINGSTON
and MACK DAVID

Slowly (With a Lift)

- Section C:** Labeled 'Solo' and 'f'. This section contains more complex melodic passages with slurs and accents.
- Section D:** Labeled '2 Open' and '3'. It features a more rhythmic and melodic line, ending with a double bar line.

BLUE AND SENTIMENTAL

Arranged by
CHARLIE HATHAWAY

By COUNT BASIE
JERRY LIVINGSTON
and MACK DAVID

2nd Trumpet in B \flat

Slowly (with a lift)

Section A: Starts with a "CLIP MUTE" instruction. The first staff contains a whole note chord. The second staff begins with a piano (*p*) dynamic and features a melodic line with slurs and accents. A "SOLI" instruction is placed above the third staff. The section concludes with a double bar line.

Section B: Labeled "VOCAL" and "CLIP MUTE". It begins with a three-measure rest, followed by a melodic line with slurs and accents. A four-measure rest follows, and the section ends with a double bar line.

Section C: Features an eight-measure rest, then a melodic line with slurs and accents. An "OPEN" instruction is placed above the staff. The section ends with a double bar line.

Section D: Starts with a fortissimo (*ff*) dynamic and a melodic line with many slurs and accents. The section concludes with a three-measure rest and a final melodic phrase.

BLUE AND SENTIMENTAL

Arranged by
CHARLIE HATHAWAY

By COUNT ~~CASTE~~
JERRY LIVINGSTON
and MACK DAVID

3rd Trumpet in B \flat

Slowly (with a lift)

BLUE AND SENTIMENTAL

C. Basie
J. Livingstone
& M. David

4^e Trompet
arr. Ch. Hathaway
Slowly (with a lift)

Cup mute

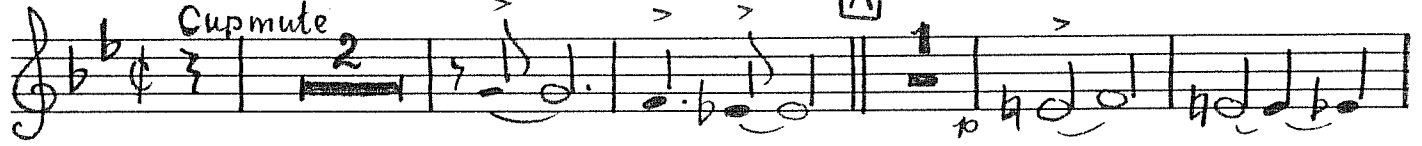

3

2

B Vocal Cup mute

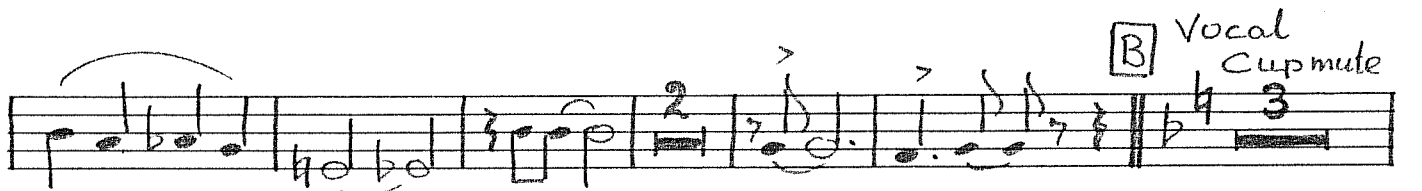

12

4

C

8

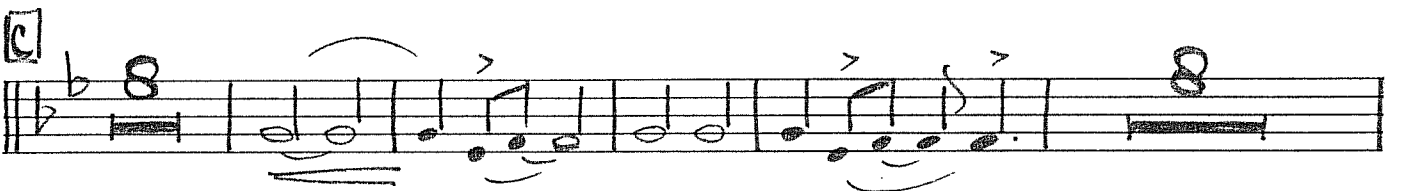

OPEN

D

ff

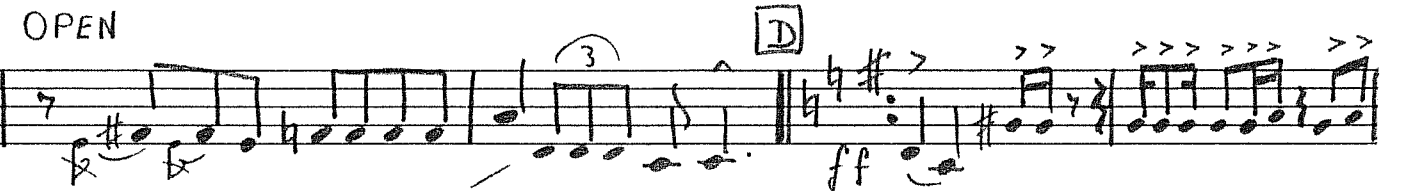

1. 2.

3

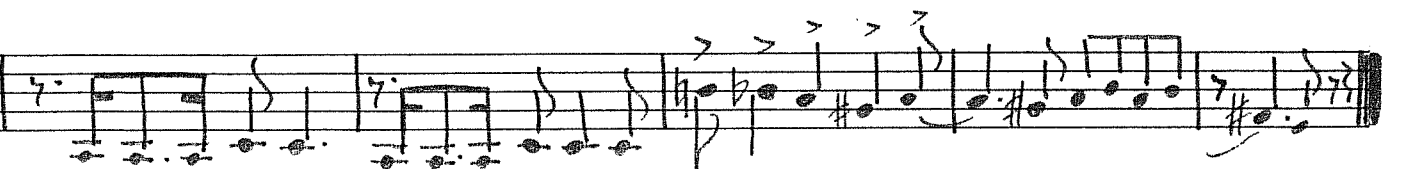
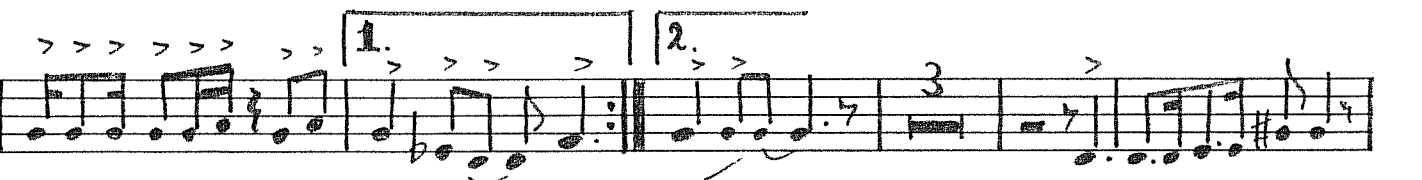

BLUE AND SENTIMENTAL

Arranged by
CHARLIE HATHAWAY

By COUNT BASIE
JERRY LIVINGSTON
and MACK DAVID

1st Trombone

slowly (with a lift)

A

B VOCAL CUP MUTE

C

D OPEN

BLUE AND SENTIMENTAL

Arranged by
CHARLIE HATHAWAY

By COUNT BASIE
JERRY LIVINGSTON
and MACK DAVID

2nd Trombone

SLOWLY (with a lift)

CUP MUTE

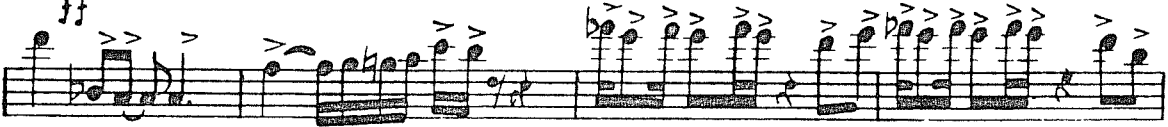
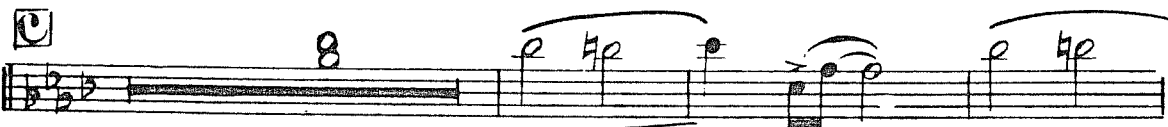
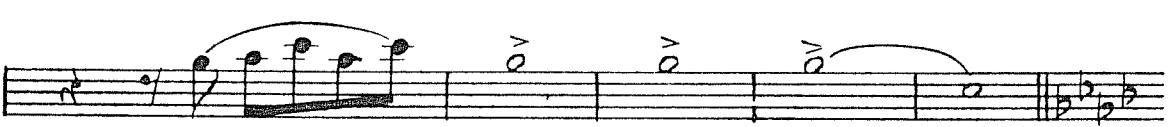
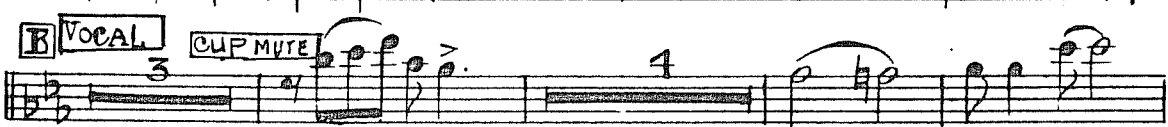
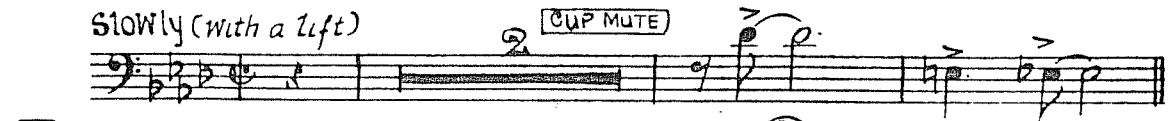

49.

BLUE AND SENTIMENTAL

3rd Trombone

Count Basie

Slowly with a lift

Arr. Charlie Hathaway

CUP MUTE

Two empty musical staves at the bottom of the page.

BLUE AND SENTIMENTAL

4th Trombone
Slowly with a lift

Count Basie
Arr. Charlie Hathaway

CUP MUTE

2

(A)

p

3

Soli

f

CUP MUTE

2

(B)

3

4

4

(C)

8

8

OPEN

(D)

ff

gliss

3

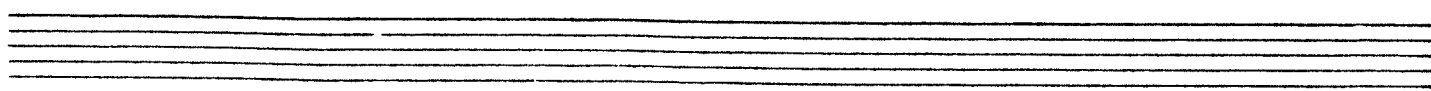

BLUE AND SENTIMENTAL

Arranged by
CHARLIE HATHAWAY

Piano - 1 -

By COUNT BASIE
JERRY LIVINGSTON
and MACK DAVID

Slowly (with a lift)

PLEASE INCLUDE THE TITLE OF THIS WORK
ON THE PERFORMING RIGHT SOCIETY'S RETURNS WHENEVER IT IS PUBLICLY PERFORMED

Blue and sentimental

2

VOCAL

Piano - 2 -

B

Blue and Sentimen-tal My dreams are blue dreams Just won't come true dreams I find

Blue and Senti-mental I can't forget you My heart won't let you out of my mind It

rains all the time since you said goodbye The skies and my eyes and my heart all cry

Blue and Sentimental If you don't want me Why do you haunt me and keep me feel-ing Blue And Senti-

Brass

-men-tal. Sax.

C

p

Blue and sentimental

Piano - 3 -

First system of piano accompaniment. The right hand features a melodic line with grace notes and slurs, while the left hand provides a steady bass line with chords.

Second system of piano accompaniment, continuing the melodic and harmonic themes from the first system.

Fifth system of piano accompaniment, featuring a melodic line with triplets in the right hand and a steady bass line in the left hand.

Sixth system of piano accompaniment, concluding the piece with a final melodic flourish in the right hand and a steady bass line.

BLUE AND SENTIMENTAL

Arranged by
CHARLIE HATHAWAY

Guitar

By COUNT BASIE
JERRY LIVINGSTON
and MACK DAVID

Slowly, With a Lift

4

A A^b G^b9 F7 F⁺ B^b9 E^b7 B^b7(b⁹) B^b9 E^b7

A^b E^b7 A^b G^b9 F7 F⁺ B^b9 E^b7 B^b7(b⁹) B^b9 E^b7 E^bm7 A^b7

D^b D^bdim A^b A^b7 D^b D^bdim A^bA^bdim E^b A^b G^b9 F7 F⁺ B^b9 E^b7

B^b7(b⁹) B^b9 E^b7 A^b9 G^b9 G^b9 F9 B^b7 E^b7 A^b 4

B Vocal
E^b C7 F9 B^b7 E^b B^b7 E^b C7 F9 B^b7

F9 B^b7 E^b B^b7 E^b9 A^b A^bdim E^b B^b7 E^b9 A^b A^bdim

E^b E^bdim B^b7 B^b7 E^b C7 F9 B^b7 F9 B^b7 E^b7 D7 D^b7 C7

F7 B^b7 E^b 4 **C** A^b G^b9 F9 F7 B^b7 E^b7

B^b7 E^b7 A^b G^b9 F9 F7 B^b7 E^b7 A^b E^b7 A^b7

D^b D^bdim A^b E^b7+ A^b9 A^b7 D^b D^bdim A^b A^bdim E^b7

A^b G^b9 F9 F7 B^b7 E^b7 A^b9 G^b9 G^b9 F9 B^b7 E^b7

A^b 3 C⁷⁺ **D** F E^b D7 G7 C7

F D^b7 C7 C⁺ F E^b D7 G7 C7 G7 C7 F F9

B^b B^bdim F C⁷⁺ F9 F7 B^b B^bdim F C⁷⁺ F D7

G7 C7(addA) G7 C7(addA) F9 E9 E^b9 D9 G7 C⁷ F

BLUE AND SENTIMENTAL

Arranged by
CHARLIE HATHAWAY

Bass

By COUNT BASIE
JERRY LIVINGSTON
and MACK DAVID

Slowly (with a lift)

BLUE AND SENTIMENTAL

Arranged by
CHARLIE HATHAWAY

By COUNT BASIE
JERRY LIVINGSTON
and MACK DAVID

Drums

Slowly (with a lift)

No. 6
